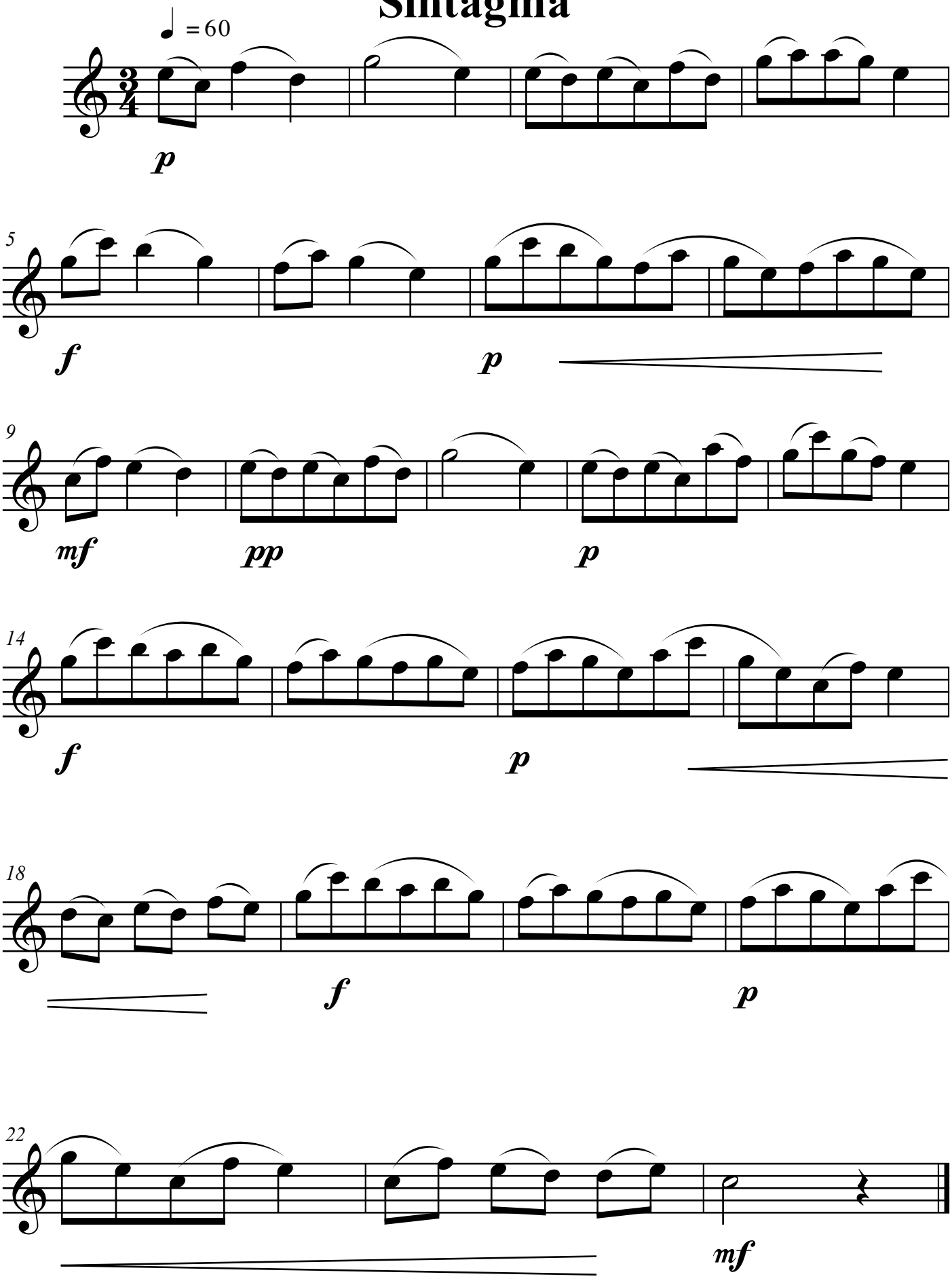Sintagma